

**APPROVE NEW LICENSE AGREEMENT WITH METROPOLITAN FAMILY SERVICES**

Approve entering into a new license agreement with the **Metropolitan Family Services** for a portion of

**MAINTENANCE AND REPAIRS:** Licensee shall be responsible for regular maintenance of the Premises

(excluding engineering services, which shall be provided by Licensor). Licensee shall be responsible for repairing any damages to the Premises caused by Licensee's use.

**GENERAL CONDITIONS:**

~~Inspector General. Each party to the agreement shall acknowledge that, in accordance with 105 U.S.C.~~

~~§ 124-121. The Inspector General of the Chicago Board of Education has the authority to conduct certain~~

13-0828-OP1

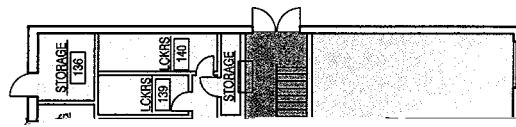



10 0000 001